

# Patient report

Bio-Rad                      DATE: 04/08/2019  
D-10                         TIME: 05:49 PM  
S/N: #DJ4I016123        Software version: 4.20-2  
Sample ID:                 10450271  
Injection date             04/08/2019 05:45 PM  
Injection #: 30             Method: HbA1c  
Rack #: ---                 Rack position: 5

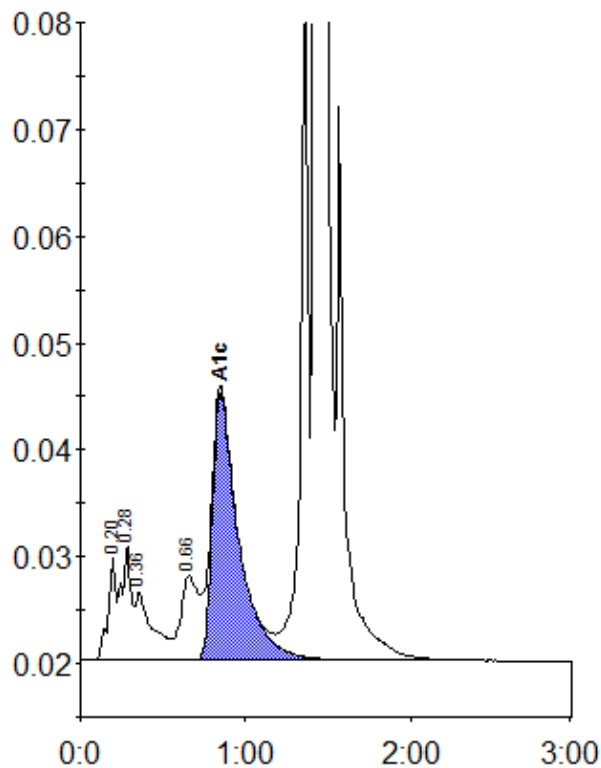

Peak table - ID: 10450271

Peak	R.time	Height	Area	Area %
A1a	0.20	9801	32914	1.0
A1b	0.28	10718	43066	1.4
Unknown	0.36	6353	45484	1.4
LA1c/CHb-1	0.66	7820	58417	1.9
A1c	0.85	25089	275865	11.5
P3	1.36	67470	215990	6.9
A0	1.43	759794	2466812	78.6
Total Area:		3138548		

Concentration:	%
A1c	11.5